

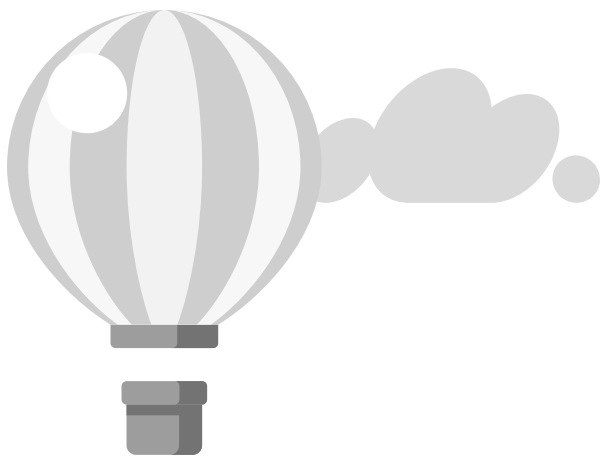

# Student Life Day Planner

2024-2025

[ontariotechu.ca/studentlife](https://ontariotechu.ca/studentlife)



**Name:** \_\_\_\_\_

**Email:** \_\_\_\_\_

**Phone:** \_\_\_\_\_

Student Life is here for you!

To find out which service is right for you and to make an appointment—scan the QR code, or visit **[studentlife.ontariotechu.ca](https://studentlife.ontariotechu.ca)**.

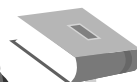

## How to use your planner

- At the beginning of each week, set aside some time to plan for all your academic tasks and due dates.
- Colour code your planner and calendars.
- Don't forget to take breaks to avoid overloading on information.
- Schedule study time for when you think you can get the most out of your concentration capabilities.
- Use a four-month calendar view to see the whole semester, and all due dates and tests at-a-glance.
- When making your schedule, add in all other commitments and responsibilities outside of your school work.

## Monthly example for using your calendar:

Sunday	Monday	Tuesday	Wednesday	Thursday	Friday	Saturday
<b>1</b>	<b>2</b> BUSI 2401 lect @ 9:40 a.m. BUSI 1450 lect @ 2:10 p.m.	<b>3</b> BUSI 1450 tutorial @ 11:10 a.m.	<b>4</b> BUSI 2180 lect @ 8:10 a.m. BUSI 2311 midterm @ 9:40 a.m.	<b>5</b> BUSI 2401 lect @ 8:10 a.m. BUSI 2401 quiz @ 9:40 a.m.	<b>6</b> BUSI 2311 lect @ 8:10 a.m. BUSI 2200 midterm @ 5:10 p.m.	<b>7</b>

## Weekly example for using your calendar:

	Monday	Tuesday	Wednesday
Notes	BUSI 2401 quiz today	Get groceries	Study group today Group project meeting
8 a.m.	Study/prep for tutorials		
9 a.m.		BUSI 2311 lecture	
10 a.m.	BUSI 2401		BUSI 2180 tutorial

## Important contacts

Name: \_\_\_\_\_ Type of contact: \_\_\_\_\_

Email: \_\_\_\_\_ Phone: \_\_\_\_\_

University department: \_\_\_\_\_ Office location: \_\_\_\_\_

Notes: \_\_\_\_\_

\_\_\_\_\_

\_\_\_\_\_

Name: \_\_\_\_\_ Type of contact: \_\_\_\_\_

Email: \_\_\_\_\_ Phone: \_\_\_\_\_

University department: \_\_\_\_\_ Office location: \_\_\_\_\_

Notes: \_\_\_\_\_

\_\_\_\_\_

\_\_\_\_\_

Name: \_\_\_\_\_ Type of contact: \_\_\_\_\_

Email: \_\_\_\_\_ Phone: \_\_\_\_\_

University department: \_\_\_\_\_ Office location: \_\_\_\_\_

Notes: \_\_\_\_\_

\_\_\_\_\_

\_\_\_\_\_

Name: \_\_\_\_\_ Type of contact: \_\_\_\_\_

Email: \_\_\_\_\_ Phone: \_\_\_\_\_

University department: \_\_\_\_\_ Office location: \_\_\_\_\_

Notes: \_\_\_\_\_

\_\_\_\_\_

\_\_\_\_\_

Name: \_\_\_\_\_ Type of contact: \_\_\_\_\_

Email: \_\_\_\_\_ Phone: \_\_\_\_\_

University department: \_\_\_\_\_ Office location: \_\_\_\_\_

Notes: \_\_\_\_\_

\_\_\_\_\_

\_\_\_\_\_

## Important contacts

Name: \_\_\_\_\_ Type of contact: \_\_\_\_\_

Email: \_\_\_\_\_ Phone: \_\_\_\_\_

University department: \_\_\_\_\_ Office location: \_\_\_\_\_

Notes: \_\_\_\_\_

\_\_\_\_\_

\_\_\_\_\_

Name: \_\_\_\_\_ Type of contact: \_\_\_\_\_

Email: \_\_\_\_\_ Phone: \_\_\_\_\_

University department: \_\_\_\_\_ Office location: \_\_\_\_\_

Notes: \_\_\_\_\_

\_\_\_\_\_

\_\_\_\_\_

Name: \_\_\_\_\_ Type of contact: \_\_\_\_\_

Email: \_\_\_\_\_ Phone: \_\_\_\_\_

University department: \_\_\_\_\_ Office location: \_\_\_\_\_

Notes: \_\_\_\_\_

\_\_\_\_\_

\_\_\_\_\_

Name: \_\_\_\_\_ Type of contact: \_\_\_\_\_

Email: \_\_\_\_\_ Phone: \_\_\_\_\_

University department: \_\_\_\_\_ Office location: \_\_\_\_\_

Notes: \_\_\_\_\_

\_\_\_\_\_

\_\_\_\_\_

Name: \_\_\_\_\_ Type of contact: \_\_\_\_\_

Email: \_\_\_\_\_ Phone: \_\_\_\_\_

University department: \_\_\_\_\_ Office location: \_\_\_\_\_

Notes: \_\_\_\_\_

\_\_\_\_\_

\_\_\_\_\_



# Fall



# semester

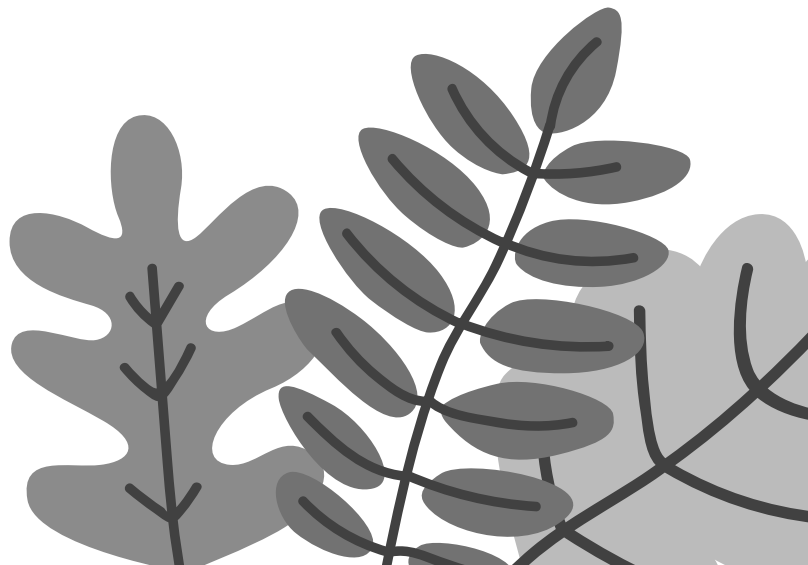
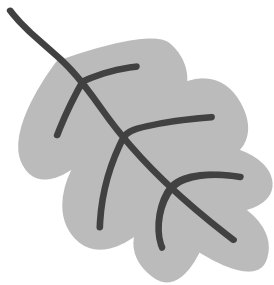

## My course summary

## Fall semester

[illegible][illegible]

## Fall 2024 semester

<b>August 31 to September 2</b>	Fall semester Orientation.
<b>Monday, September 2</b>	Labour Day, no scheduled academic activities.
<b>Tuesday, September 3</b>	Lectures begin for all programs, fall semester.
<b>Monday, September 16</b>	End of regular registration period; last day to add courses, fall semester.  Last day to drop courses and receive a 100 per cent refund of tuition and ancillary fees, fall semester.  Fall semester fees due.
<b>Monday, September 30</b>	Last day to withdraw from fall semester courses without academic consequences (i.e., without receiving a grade). Courses dropped after this date will be recorded on the academic transcript with a grade of W to indicate withdrawal.  Last day to drop courses and receive a 50 per cent refund of tuition fees, fall semester.
<b>Monday, October 14</b>	Thanksgiving Day, no scheduled academic activities.
<b>October 15 to 20</b>	Fall study week, no scheduled academic activities.
<b>Saturday, November 30</b>	Last day to submit an application for Readmission or Change of Program for the winter semester through the portal.
<b>Monday, December 2</b>	Lectures end, fall semester, except Bachelor of Education.  Last day to withdraw from fall semester courses. Active fall semester courses will be graded by instructors.
<b>Tuesday, December 3</b>	Study break, no scheduled academic activities.
<b>December 4 to 14</b>	Fall semester final examination period. Please be advised that it is best not to make commitments during this period (i.e., vacation, travel plans).
<b>Friday, December 13</b>	Lectures end, Bachelor of Education.
<b>Tuesday, December 24</b>	Holiday closure period begins. The university will re-open on January 2, 2025.
<b>Tuesday, December 31</b>	Last day to submit online application for graduation for students completing degree requirements at the end of the fall semester.



## My goals this semester

☐ **Goal 1:** \_\_\_\_\_

☐ To-do: \_\_\_\_\_  
\_\_\_\_\_

☐ To-do: \_\_\_\_\_  
\_\_\_\_\_

☐ **Goal 2:** \_\_\_\_\_

☐ To-do: \_\_\_\_\_  
\_\_\_\_\_

☐ To-do: \_\_\_\_\_  
\_\_\_\_\_

☐ **Goal 3:** \_\_\_\_\_

☐ To-do: \_\_\_\_\_  
\_\_\_\_\_

☐ To-do: \_\_\_\_\_  
\_\_\_\_\_

# Calendar

## Fall semester

[ontariotechu.ca/academiccalendar](http://ontariotechu.ca/academiccalendar)

### September 2024

Sunday	Monday	Tuesday	Wednesday	Thursday	Friday	Saturday
1	2 Labour Day, university closed.	3 Lectures begin for all programs.	4	5	6	7
8	9	10	11	12	13	14
15	16 Fall semester fees due.	17	18	19	20	21
22	23	24	25	26	27	28
29	30 Last day to withdraw from fall semester courses.					

### October 2024

Sunday	Monday	Tuesday	Wednesday	Thursday	Friday	Saturday
		1	2	3	4	5
6	7	8	9	10	11	12
13	14 Thanksgiving Day, university closed.	15	16	17	18	19
20	21	22	23	24	25	26
27	28	29	30	31		

→

← Fall study week →

# Calendar

Fall semester  
ontariotechu.ca/academiccalendar

## November 2024

Sunday	Monday	Tuesday	Wednesday	Thursday	Friday	Saturday
					1	2
3	4	5	6	7	9	9
10	11	12	13	14	15	16
17	18	19	20	21	22	23
24	25	26	27	28	29	30 <sup>1</sup> Important

## December 2024

<sup>1</sup> Last day to submit an application for Readmission or Change of Program for the winter semester through the portal.

Sunday	Monday	Tuesday	Wednesday	Thursday	Friday	Saturday
1	2 Lectures end, fall semester.	3 Study break	4	5	6	7
8	9	10	11	12	13 Lectures end, Bachelor of Education.	14
15	16	17	18	19	20	21
22	23	24	25	26	27	28
29	30	31 <sup>2</sup> Important				

Fall semester final examination period: November 12 to November 14, 2024

Fall semester final examination period: November 15 to November 17, 2024

Holiday closure period, university closed: November 24 to November 26, 2024

Holiday closure period, university closed: November 29 to November 31, 2024

<sup>2</sup> Last day to submit online application for graduation for students completing degree requirements at the end of the fall semester.

# Week of September 2

	MONDAY2	TUESDAY3	WEDNESDAY4
Notes			
8 a.m.			
9 a.m.			
10 a.m.			
11 a.m.			
noon			
1 p.m.			
2 p.m.			
3 p.m.			
4 p.m.			
5 p.m.			
6 p.m.			
7 p.m.			
8 p.m.			
9 p.m.			

Course schedule    1 ☐    2 ☐

## Fall semester

[illegible]

# Week of September 9

	MONDAY9	TUESDAY10	WEDNESDAY11
Notes			
8 a.m.			
9 a.m.			
10 a.m.			
11 a.m.			
noon			
1 p.m.			
2 p.m.			
3 p.m.			
4 p.m.			
5 p.m.			
6 p.m.			
7 p.m.			
8 p.m.			
9 p.m.			

Course schedule    1 ☐    2 ☐

## Fall semester

[illegible]

# Week of September 16

	MONDAY16	TUESDAY17	WEDNESDAY18
Notes			
8a.m.			
9a.m.			
10a.m.			
11a.m.			
noon			
1p.m.			
2p.m.			
3p.m.			
4p.m.			
5p.m.			
6p.m.			
7p.m.			
8p.m.			
9p.m.			



Course schedule    1 ☐    2 ☐

## Fall semester

THURSDAY		19		FRIDAY		20		SATURDAY		21																																											
								SUNDAY				22																																									
								<div>Important dates:</div> <div>Monday, September 16</div> <div>End of regular registration period; last day to add courses, fall semester.</div> <div>Last day to drop courses and receive a 100 per cent refund of tuition and ancillary fees, fall semester.</div> <div>Fall semester fees due.</div>																																													
								<table><tr><td>SUN</td><td>MON</td><td>TUE</td><td>WED</td><td>THU</td><td>FRI</td><td>SAT</td></tr><tr><td>1</td><td>2</td><td>3</td><td>4</td><td>5</td><td>6</td><td>7</td></tr><tr><td>8</td><td>9</td><td>10</td><td>11</td><td>12</td><td>13</td><td>14</td></tr><tr><td>15</td><td>16</td><td>17</td><td>18</td><td>19</td><td>20</td><td>21</td></tr><tr><td>22</td><td>23</td><td>24</td><td>25</td><td>26</td><td>27</td><td>28</td></tr><tr><td>29</td><td>30</td><td>1</td><td>2</td><td>3</td><td>4</td><td>5</td></tr></table>				SUN	MON	TUE	WED	THU	FRI	SAT	1	2	3	4	5	6	7	8	9	10	11	12	13	14	15	16	17	18	19	20	21	22	23	24	25	26	27	28	29	30	1	2	3	4	5
SUN	MON	TUE	WED	THU	FRI	SAT																																															
1	2	3	4	5	6	7																																															
8	9	10	11	12	13	14																																															
15	16	17	18	19	20	21																																															
22	23	24	25	26	27	28																																															
29	30	1	2	3	4	5																																															

# Week of September 23

	MONDAY23	TUESDAY24	WEDNESDAY25
Notes			
8a.m.			
9a.m.			
10a.m.			
11a.m.			
noon			
1p.m.			
2p.m.			
3p.m.			
4p.m.			
5p.m.			
6p.m.			
7p.m.			
8p.m.			
9p.m.			

Course schedule    1 ☐    2 ☐

## Fall semester

[illegible]

# Week of September 30

	MONDAY30	TUESDAY1	WEDNESDAY2
Notes			
8a.m.			
9a.m.			
10a.m.			
11a.m.			
noon			
1p.m.			
2p.m.			
3p.m.			
4p.m.			
5p.m.			
6p.m.			
7p.m.			
8p.m.			
9p.m.			

Course schedule    1 ☐    2 ☐

## Fall semester

[illegible]

# Week of October 7

	MONDAY7	TUESDAY8	WEDNESDAY9
Notes			
8 a.m.			
9 a.m.			
10 a.m.			
11 a.m.			
noon			
1 p.m.			
2 p.m.			
3 p.m.			
4 p.m.			
5 p.m.			
6 p.m.			
7 p.m.			
8 p.m.			
9 p.m.			

Course schedule    1 ☐    2 ☐

## Fall semester

[illegible]

# Week of October 14

	MONDAY14	TUESDAY15	WEDNESDAY16
Notes			
8 a.m.			
9 a.m.			
10 a.m.			
11 a.m.			
noon			
1 p.m.			
2 p.m.			
3 p.m.			
4 p.m.			
5 p.m.			
6 p.m.			
7 p.m.			
8 p.m.			
9 p.m.			



## Course schedule

1 ☐2 ☐

## Fall semester

THURSDAY		17		FRIDAY		18		SATURDAY		19	
								SUNDAY 20			
								<div>Important dates:</div> <div>Monday, October 14</div> <div>Thanksgiving Day, no scheduled academic activities.</div> <div>October 15 to 20</div> <div>Fall study week, no scheduled academic activities.</div>			
								<div>SUN MON TUE WED THU FRI SAT</div> <div>29 30 1 2 3 4 5</div> <div>6 7 8 9 10 11 12</div> <div>13 14 15 16 17 18 19</div> <div>20 21 22 23 24 25 26</div> <div>27 28 29 30 31 1 2</div>			

# Week of October 21

	MONDAY21	TUESDAY22	WEDNESDAY23
Notes			
8 a.m.			
9 a.m.			
10 a.m.			
11 a.m.			
noon			
1 p.m.			
2 p.m.			
3 p.m.			
4 p.m.			
5 p.m.			
6 p.m.			
7 p.m.			
8 p.m.			
9 p.m.			

Course schedule    1 ☐    2 ☐

## Fall semester

THURSDAY		24	FRIDAY		25	SATURDAY		26
						SUNDAY		27
						Important dates:		
						<div>SUNMONTUEWEDTHUFRI SAT</div> <div>293012345</div> <div>6789101112</div> <div>13141516171819</div> <div>20212223242526</div> <div>272829303112</div>		

# Week of October 28

	MONDAY28	TUESDAY29	WEDNESDAY30
Notes			
8a.m.			
9a.m.			
10a.m.			
11a.m.			
noon			
1p.m.			
2p.m.			
3p.m.			
4p.m.			
5p.m.			
6p.m.			
7p.m.			
8p.m.			
9p.m.			

Course schedule    1 ☐    2 ☐

## Fall semester

THURSDAY31		FRIDAY1		SATURDAY2						
				SUNDAY3						
				Important dates:						
				SUN	MON	TUE	WED	THU	FRI	SAT
				29	30	1	2	3	4	5
				6	7	8	9	10	11	12
				13	14	15	16	17	18	19
				20	21	22	23	24	25	26
				27	28	29	30	31	1	2

# Week of November 4

	MONDAY4	TUESDAY5	WEDNESDAY6
Notes			
8 a.m.			
9 a.m.			
10 a.m.			
11 a.m.			
noon			
1 p.m.			
2 p.m.			
3 p.m.			
4 p.m.			
5 p.m.			
6 p.m.			
7 p.m.			
8 p.m.			
9 p.m.			

## Course schedule

1 ☐2 ☐

## Fall semester

[illegible]

# Week of November 11

	MONDAY11	TUESDAY12	WEDNESDAY13
Notes			
8a.m.			
9a.m.			
10a.m.			
11a.m.			
noon			
1p.m.			
2p.m.			
3p.m.			
4p.m.			
5p.m.			
6p.m.			
7p.m.			
8p.m.			
9p.m.			



Course schedule    1 ☐    2 ☐

## Fall semester

[illegible]

# Week of November 18

	MONDAY18	TUESDAY19	WEDNESDAY20
Notes			
8a.m.			
9a.m.			
10a.m.			
11a.m.			
noon			
1p.m.			
2p.m.			
3p.m.			
4p.m.			
5p.m.			
6p.m.			
7p.m.			
8p.m.			
9p.m.			

Course schedule    1 ☐    2 ☐

## Fall semester

[illegible]

# Week of November 25

	MONDAY25	TUESDAY26	WEDNESDAY27
Notes			
8a.m.			
9a.m.			
10a.m.			
11a.m.			
noon			
1p.m.			
2p.m.			
3p.m.			
4p.m.			
5p.m.			
6p.m.			
7p.m.			
8p.m.			
9p.m.			

Course schedule    1 ☐    2 ☐

## Fall semester

[illegible]

# Week of December 2

	MONDAY2	TUESDAY3	WEDNESDAY4
Notes			
8 a.m.			
9 a.m.			
10 a.m.			
11 a.m.			
noon			
1 p.m.			
2 p.m.			
3 p.m.			
4 p.m.			
5 p.m.			
6 p.m.			
7 p.m.			
8 p.m.			
9 p.m.			

Course schedule    1 ☐    2 ☐

## Fall semester

[illegible]

# Week of December 9

	MONDAY 9	TUESDAY 10	WEDNESDAY 11
Notes			
8 a.m.			
9 a.m.			
10 a.m.			
11 a.m.			
noon			
1 p.m.			
2 p.m.			
3 p.m.			
4 p.m.			
5 p.m.			
6 p.m.			
7 p.m.			
8 p.m.			
9 p.m.			



Course schedule 1 ☐ 2 ☐

## Fall semester

[illegible]

# Week of December 16

	MONDAY16	TUESDAY17	WEDNESDAY18
Notes			
8a.m.			
9a.m.			
10a.m.			
11a.m.			
noon			
1p.m.			
2p.m.			
3p.m.			
4p.m.			
5p.m.			
6p.m.			
7p.m.			
8p.m.			
9p.m.			

Course schedule    1 ☐    2 ☐

## Fall semester

[illegible]

# Week of December 23

	MONDAY23	TUESDAY24	WEDNESDAY25
Notes			
8a.m.			
9a.m.			
10a.m.			
11a.m.			
noon			
1p.m.			
2p.m.			
3p.m.			
4p.m.			
5p.m.			
6p.m.			
7p.m.			
8p.m.			
9p.m.			

Course schedule    1 ☐    2 ☐

## Fall semester

THURSDAY		26	FRIDAY		27	SATURDAY		28
						SUNDAY		29
						<div>Important dates:</div> <div>December 24, 2024 to January 1, 2025</div> <div>Holiday closure period.</div>		
						<div>SUN</div> <div>MON</div> <div>TUE</div> <div>WED</div> <div>THU</div> <div>FRI</div> <div>SAT</div> <div>1</div> <div>2</div> <div>3</div> <div>4</div> <div>5</div> <div>6</div> <div>7</div> <div>8</div> <div>9</div> <div>10</div> <div>11</div> <div>12</div> <div>13</div> <div>14</div> <div>15</div> <div>16</div> <div>17</div> <div>18</div> <div>19</div> <div>20</div> <div>21</div> <div>22</div> <div>23</div> <div>24</div> <div>25</div> <div>26</div> <div>27</div> <div>28</div> <div>29</div> <div>30</div> <div>31</div> <div>1</div> <div>2</div> <div>3</div> <div>4</div>		

# Week of December 30

	MONDAY30	TUESDAY31	WEDNESDAY1
Notes			
8a.m.			
9a.m.			
10a.m.			
11a.m.			
noon			
1p.m.			
2p.m.			
3p.m.			
4p.m.			
5p.m.			
6p.m.			
7p.m.			
8p.m.			
9p.m.			

Course schedule    1 ☐    2 ☐

## Fall semester

[illegible]

The background features several decorative elements: a large, light gray snowflake at the top center, a dark gray snowflake at the top right, a light gray snowflake at the bottom left, and a light gray flower-like shape at the bottom right. A small, dark gray snowflake is positioned to the right of the word "Winter".

# **Winter** semester



## My course summary

# Winter semester

[illegible][illegible]

# Winter 2025 semester

<b>Thursday, January 2</b>	University reopens.
<b>Monday, January 6</b>	Lectures begin for all programs, winter semester.
<b>Friday, January 17</b>	End of regular registration period; last day to add courses, winter semester.  Last day to drop courses and receive a 100 per cent refund of tuition and ancillary fees, winter semester.  Winter semester fees due.
<b>Friday, January 31</b>	Last day to withdraw from winter semester courses without academic consequences (i.e., without receiving a grade). Courses dropped after this date will be recorded on the academic transcript with a grade of W to indicate withdrawal.  Last day to drop courses and receive a 50 per cent refund of tuition fees, winter semester.
<b>Monday, February 17</b>	Family Day, no scheduled academic activities.
<b>February 18 to 23</b>	Winter study week, no scheduled academic activities.
<b>Friday, February 28</b>	Last day to submit online application for graduation for the spring session of convocation for students completing degree requirements at the end of the winter semester.
<b>Monday, March 31</b>	Last day to submit an application for Readmission or Change of Program for the spring/summer semester through the portal.
<b>Friday, April 4</b>	Lectures end, winter semester, except Bachelor of Education.  Last day to withdraw from winter semester courses. Active winter semester courses will be graded by instructors.
<b>Sunday, April 6</b>	Study break, no scheduled academic activities.
<b>April 7 to 17</b>	Winter semester final examination period. Students are advised not to make commitments during this period (i.e., vacation, travel plans).
<b>Friday, April 18</b>	Good Friday, no scheduled academic activities.
<b>Friday, April 25</b>	Lectures end, Bachelor of Education.

## My goals this semester

☐ **Goal 1:** \_\_\_\_\_

☐ To-do: \_\_\_\_\_  
\_\_\_\_\_

☐ To-do: \_\_\_\_\_  
\_\_\_\_\_

☐ **Goal 2:** \_\_\_\_\_

☐ To-do: \_\_\_\_\_  
\_\_\_\_\_

☐ To-do: \_\_\_\_\_  
\_\_\_\_\_

☐ **Goal 3:** \_\_\_\_\_

☐ To-do: \_\_\_\_\_  
\_\_\_\_\_

☐ To-do: \_\_\_\_\_  
\_\_\_\_\_

# Calendar

## Winter semester [ontariotechu.ca/academiccalendar](http://ontariotechu.ca/academiccalendar)

### January 2025

Sunday	Monday	Tuesday	Wednesday	Thursday	Friday	Saturday
			1	2 University reopens	3	4
5	6 Lectures begin for all programs.	7	8	9	10	11
12	13	14	15	16	17 <sup>1</sup> Important	18
19	20	21	22	23	24	25
26	27	28	29	30	31 Last day to withdraw from winter semester courses.	

<sup>1</sup> End of regular registration period; last day to add courses, winter semester.  
Last day to drop courses and receive a 100 per cent refund of tuition and ancillary fees,  
winter semester. Winter semester fees due.

### February 2025

Sunday	Monday	Tuesday	Wednesday	Thursday	Friday	Saturday
						1
2	3	4	5	6	7	8
9	10	11	12	13	14	15
16	17 Family Day, university closed.	18	19	20	21	22
23	24	25	26	27	28 Last day to submit online application for graduation.	

# Calendar

## Winter semester [ontariotechu.ca/academiccalendar](http://ontariotechu.ca/academiccalendar)

### March 2025

Sunday	Monday	Tuesday	Wednesday	Thursday	Friday	Saturday
						1
2	3	4	5	6	7	8
9	10	11	12	13	14	15
16	17	18	19	20	21	22
23	24	25	26	27	28	29
30	31 Last day to submit an application for Readmission.					

### April 2025

Sunday	Monday	Tuesday	Wednesday	Thursday	Friday	Saturday
		1	2	3	4 Lectures end, winter semester.	5
6	7	8	9	10	11	12
← Winter semester final examination period →						
13	14	15	16	17	18 Good Friday, university closed.	19
← Winter semester final examination period →						
20	21	22	23	24	25 Lectures end, Bachelor of Education.	26
27	28	29	30			

# Week of January 6

	MONDAY6	TUESDAY7	WEDNESDAY8
Notes			
8 a.m.			
9 a.m.			
10 a.m.			
11 a.m.			
noon			
1 p.m.			
2 p.m.			
3 p.m.			
4 p.m.			
5 p.m.			
6 p.m.			
7 p.m.			
8 p.m.			
9 p.m.			

Course schedule    1 ☐    2 ☐

## Winter semester

[illegible]

# Week of January 13

	MONDAY13	TUESDAY14	WEDNESDAY15
Notes			
8a.m.			
9a.m.			
10a.m.			
11a.m.			
noon			
1p.m.			
2p.m.			
3p.m.			
4p.m.			
5p.m.			
6p.m.			
7p.m.			
8p.m.			
9p.m.			



Course schedule    1 ☐    2 ☐

## Winter semester

[illegible]

# Week of January 20

	MONDAY20	TUESDAY21	WEDNESDAY22
Notes			
8 a.m.			
9 a.m.			
10 a.m.			
11 a.m.			
noon			
1 p.m.			
2 p.m.			
3 p.m.			
4 p.m.			
5 p.m.			
6 p.m.			
7 p.m.			
8 p.m.			
9 p.m.			

Course schedule    1 ☐    2 ☐

## Winter semester

[illegible]

# Week of January 27

	MONDAY27	TUESDAY28	WEDNESDAY29
Notes			
8a.m.			
9a.m.			
10a.m.			
11a.m.			
noon			
1p.m.			
2p.m.			
3p.m.			
4p.m.			
5p.m.			
6p.m.			
7p.m.			
8p.m.			
9p.m.			

Course schedule    1 ☐    2 ☐

## Winter semester

[illegible]

# Week of February 3

	MONDAY3	TUESDAY4	WEDNESDAY5
Notes			
8 a.m.			
9 a.m.			
10 a.m.			
11 a.m.			
noon			
1 p.m.			
2 p.m.			
3 p.m.			
4 p.m.			
5 p.m.			
6 p.m.			
7 p.m.			
8 p.m.			
9 p.m.			

Course schedule 1 ☐ 2 ☐

## Winter semester

[illegible]

# Week of February 10

	MONDAY10	TUESDAY11	WEDNESDAY12
Notes			
8a.m.			
9a.m.			
10a.m.			
11a.m.			
noon			
1p.m.			
2p.m.			
3p.m.			
4p.m.			
5p.m.			
6p.m.			
7p.m.			
8p.m.			
9p.m.			



Course schedule 1 ☐ 2 ☐

## Winter semester

THURSDAY		13	FRIDAY		14	SATURDAY		15				
						SUNDAY		16				
<hr/>			<hr/>									
<hr/>			<hr/>									
<hr/>			<hr/>									
<hr/>			<hr/>									
<hr/>			<hr/>			Important dates:						
<hr/>			<hr/>									
<hr/>			<hr/>									
<hr/>			<hr/>									
<hr/>			<hr/>									
<hr/>			<hr/>									
<hr/>			<hr/>									
<hr/>			<hr/>									
<hr/>			<hr/>			SUN	MON	TUE	WED	THU	FRI	SAT
<hr/>			<hr/>			26	27	28	29	30	31	1
<hr/>			<hr/>			2	3	4	5	6	7	8
<hr/>			<hr/>			9	10	11	12	13	14	15
<hr/>			<hr/>			16	17	18	19	20	21	22
<hr/>			<hr/>			23	24	25	26	27	28	1

# Week of February 17

	MONDAY17	TUESDAY18	WEDNESDAY19
Notes			
8a.m.			
9a.m.			
10a.m.			
11a.m.			
noon			
1p.m.			
2p.m.			
3p.m.			
4p.m.			
5p.m.			
6p.m.			
7p.m.			
8p.m.			
9p.m.			

Course schedule 1 ☐ 2 ☐

## Winter semester

[illegible]

# Week of February 24

	MONDAY24	TUESDAY25	WEDNESDAY26
Notes			
8a.m.			
9a.m.			
10a.m.			
11a.m.			
noon			
1p.m.			
2p.m.			
3p.m.			
4p.m.			
5p.m.			
6p.m.			
7p.m.			
8p.m.			
9p.m.			

Course schedule    1 ☐    2 ☐

## Winter semester

THURSDAY		27		FRIDAY		28		SATURDAY		1	
								SUNDAY		2	
								<div>Important dates:</div> <div>Friday, February 28</div> <div>Last day to submit online application for graduation for the spring session of convocation for students completing degree requirements at the end of the winter semester.</div>			
								SUN MON TUE WED THU FRI SAT			
								26 27 28 29 30 31 1			
								2 3 4 5 6 7 8			
								9 10 11 12 13 14 15			
								16 17 18 19 20 21 22			
								23 24 25 26 27 28 1			

# Week of March 3

	MONDAY3	TUESDAY4	WEDNESDAY5
Notes			
8 a.m.			
9 a.m.			
10 a.m.			
11 a.m.			
noon			
1 p.m.			
2 p.m.			
3 p.m.			
4 p.m.			
5 p.m.			
6 p.m.			
7 p.m.			
8 p.m.			
9 p.m.			

## Course schedule

1 ☐2 ☐

## Winter semester

[illegible]

# Week of March 10

	MONDAY10	TUESDAY11	WEDNESDAY12
Notes			
8a.m.			
9a.m.			
10a.m.			
11a.m.			
noon			
1p.m.			
2p.m.			
3p.m.			
4p.m.			
5p.m.			
6p.m.			
7p.m.			
8p.m.			
9p.m.			



Course schedule 1 ☐ 2 ☐

## Winter semester

THURSDAY 13		FRIDAY 14		SATURDAY 15	
				SUNDAY 16	
				Important dates:	
				SUN 23	
				MON 24	
				TUE 25	
				WED 26	
				THU 27	
				FRI 28	
				SAT 1	
				2	
				3	
				4	
				5	
				6	
				7	
				8	
				9	
				10	
				11	
				12	
				13	
				14	
				15	
				16	
				17	
				18	
				19	
				20	
				21	
				22	
				23	
				24	
				25	
				26	
				27	
				28	
				29	
				30	
				31	
				1	
				2	
				3	
				4	
				5	

# Week of March 17

	MONDAY17	TUESDAY18	WEDNESDAY19
Notes			
8a.m.			
9a.m.			
10a.m.			
11a.m.			
noon			
1p.m.			
2p.m.			
3p.m.			
4p.m.			
5p.m.			
6p.m.			
7p.m.			
8p.m.			
9p.m.			

Course schedule    1 ☐    2 ☐

## Winter semester

THURSDAY		20	FRIDAY		21	SATURDAY		22					
						SUNDAY		23					
<div></div>			<div></div>			Important dates:							
<div></div>			<div></div>										
<div></div>			<div></div>										
<div></div>			<div></div>										
<div></div>			<div></div>										
<div></div>			<div></div>										
<div></div>			<div></div>										
<div></div>			<div></div>										
<div></div>			<div></div>										
<div></div>			<div></div>										
<div></div>			<div></div>			SUN		MON	TUE	WED	THU	FRI	SAT
<div></div>			<div></div>			23		24	25	26	27	28	1
<div></div>			<div></div>			2		3	4	5	6	7	8
<div></div>			<div></div>			9		10	11	12	13	14	15
<div></div>			<div></div>			16		17	18	19	20	21	22
<div></div>			<div></div>			23		24	25	26	27	28	29
<div></div>			<div></div>			30		31	1	2	3	4	5

# Week of March 24

MONDAY 24		TUESDAY 25		WEDNESDAY 26	
Notes					
	8 a.m.				
	9 a.m.				
	10 a.m.				
	11 a.m.				
	noon				
	1 p.m.				
	2 p.m.				
	3 p.m.				
	4 p.m.				
	5 p.m.				
	6 p.m.				
	7 p.m.				
	8 p.m.				
	9 p.m.				

Course schedule    1 ☐    2 ☐

## Winter semester

THURSDAY		27	FRIDAY		28	SATURDAY		29
						SUNDAY		30
						Important dates:		
						<div>SUNMONTUEWEDTHUFRI SAT</div> <div>2324252627281</div> <div>2345678</div> <div>9101112131415</div> <div>16171819202122</div> <div>23242526272829</div> <div>303112345</div>		

# Week of March 31

	MONDAY31	TUESDAY1	WEDNESDAY2
Notes			
8a.m.			
9a.m.			
10a.m.			
11a.m.			
noon			
1p.m.			
2p.m.			
3p.m.			
4p.m.			
5p.m.			
6p.m.			
7p.m.			
8p.m.			
9p.m.			

Course schedule    1 ☐    2 ☐

## Winter semester

[illegible]

# Week of April 7

MONDAY 7		TUESDAY 8		WEDNESDAY 9	
Notes					
	8 a.m.				
	9 a.m.				
	10 a.m.				
	11 a.m.				
	noon				
	1 p.m.				
	2 p.m.				
	3 p.m.				
	4 p.m.				
	5 p.m.				
	6 p.m.				
	7 p.m.				
	8 p.m.				
	9 p.m.				



Course schedule 1 ☐ 2 ☐

## Winter semester

[illegible]

# Week of April 14

	MONDAY14	TUESDAY15	WEDNESDAY16
Notes			
8a.m.			
9a.m.			
10a.m.			
11a.m.			
noon			
1p.m.			
2p.m.			
3p.m.			
4p.m.			
5p.m.			
6p.m.			
7p.m.			
8p.m.			
9p.m.			

Course schedule    1 ☐    2 ☐

## Winter semester

[illegible]

# Week of April 21

	MONDAY21	TUESDAY22	WEDNESDAY23
Notes			
8a.m.			
9a.m.			
10a.m.			
11a.m.			
noon			
1p.m.			
2p.m.			
3p.m.			
4p.m.			
5p.m.			
6p.m.			
7p.m.			
8p.m.			
9p.m.			

Course schedule 1 ☐ 2 ☐

## Winter semester

[illegible]

# Week of April 28

MONDAY 28		TUESDAY 29		WEDNESDAY 30	
Notes					
	8 a.m.				
	9 a.m.				
	10 a.m.				
	11 a.m.				
	noon				
	1 p.m.				
	2 p.m.				
	3 p.m.				
	4 p.m.				
	5 p.m.				
	6 p.m.				
	7 p.m.				
	8 p.m.				
	9 p.m.				

Course schedule 1 ☐ 2 ☐

## Winter semester

[illegible]



**Spring/  
summer  
semester**





## My course summary Spring/summer semester

[illegible][illegible]

# Spring/Summer 2025 semester

**Monday, May 5**

Lectures begin, six-week spring session and 12-week summer semester.

**Friday, May 9**

Last day to add six-week spring session courses.

Last day to drop six-week spring session courses and receive a 100 per cent refund of tuition and ancillary fees.

Six-week spring session and 12-week summer semester fees due. Fees are due at the time of registration for any six-week spring session or 12-week summer semester courses registered after this date.

**Friday, May 16**

Last day to add courses, 12-week summer semester.

Last day to drop 12-week summer semester courses and receive a 100 per cent refund of tuition and ancillary fees.

Last day to withdraw from six-week spring session courses and receive a 50 per cent refund of tuition fees.

Last day to withdraw from six-week spring session courses without academic consequences (i.e., without receiving a grade). Courses dropped after this date will be recorded on the academic transcript with a grade of W to indicate withdrawal.

**Monday, May 19**

Victoria Day, no scheduled academic activities.

**Monday, June 2**

Last day to drop 12-week summer semester courses and receive a 50 per cent refund of tuition fees.

Last day to withdraw from 12-week summer semester courses without academic consequences (i.e., without receiving a grade). Courses dropped after this date will be recorded on the academic transcript with a grade of W to indicate withdrawal.

**Monday, June 16**

Lectures end, six-week spring session.

Last day to withdraw from six-week spring session courses. Active six-week spring session courses will be graded by instructors.

**Tuesday, June 17**

Spring six-week session study break, no scheduled academic activities.

**June 17 to 21**

Study break, 12-week summer semester, except Bachelor of Education.

**June 18 to 21**

Spring session final examination period. Students are advised not to make commitments during this period (i.e., vacation, travel plans).

<b>Sunday, June 22</b>	Last day to submit online application for graduation for students completing degree requirements at the end of the spring session.
<b>Monday, June 23</b>	Lectures begin, six-week summer session.  Lectures resume, 12-week summer semester.  Six-week summer session fees due. Fees are due at the time of registration for any six-week summer session courses registered after this date.
<b>Friday, June 27</b>	Lectures end, Bachelor of Education nine-week session.  Last day to add courses, six-week summer session.  Last day to drop six-week summer session courses and receive a 100 per cent refund of tuition and ancillary fees.
<b>Tuesday, July 1</b>	Canada Day, no scheduled academic activities.
<b>Monday, July 7</b>	Last day to drop six-week summer session courses and receive a 50 per cent refund of tuition fees.  Last day to withdraw from six-week summer session courses without academic consequences (i.e., without receiving a grade). Courses dropped after this date will be recorded on the academic transcript with a grade of W to indicate withdrawal.
<b>Monday, August 4</b>	Civic holiday, no scheduled academic activities.
<b>Tuesday, August 5</b>	Lectures will follow the Monday schedule on this day only. Lectures end, 12-week summer semester and six-week summer session.  Last day to withdraw from 12-week summer semester and six-week summer courses. Active 12-week summer semester and six-week summer session courses will be graded by instructors.
<b>Wednesday, August 6</b>	Study break, no scheduled academic activities.
<b>August 7 to 10</b>	Summer semester final examination period (includes six-week and 12-week courses). Students are advised not to make commitments during this period (i.e., vacation, travel plans).
<b>Sunday, August 10</b>	Last day to submit online application for graduation for students completing degree requirements at the end of the summer session.

# Calendar

## Spring/summer semester

### May 2025

Sunday	Monday	Tuesday	Wednesday	Thursday	Friday	Saturday
				1	2	3
4	5 Lectures begin, six-week spring session and 12-week summer semester.	6	7	8	9 Last day to add six-week spring session courses.	10
11	12	13	14	15	16 Last day to add courses, 12-week summer semester.	17
18	19 Victoria Day, university closed.	20	21	22	23	24
25	26	27	28	29	30	31

### June 2025

Sunday	Monday	Tuesday	Wednesday	Thursday	Friday	Saturday
1	2 Last day to drop 12-week summer semester courses.	3	4	5	6	7
8	9	10	11	12	13	14
15	16 Lectures end, six week spring session.	17 Spring six-week session study break.	18	19	20	21
22 Last day to submit online application for graduation.	23 Lectures begin, six-week summer session.	24	25	26	27 <sup>1</sup> Important	28
29	30					

<sup>1</sup> Lectures end, Bachelor of Education nine-week session.

Last day to add courses, six-week summer session.

Last day to drop six-week summer session courses and receive a 100 per cent refund of tuition and ancillary fees.

# Calendar

## Spring/summer semester

### July 2025

Sunday	Monday	Tuesday	Wednesday	Thursday	Friday	Saturday
		1 Canada Day, university closed.	2	3	4	5
6	7 Last day to drop six-week summer session courses.	8	9	10	11	12
13	14	15	16	17	18	19
20	21	22	23	24	25	26
27	28	29	30	31		

### August 2025

Sunday	Monday	Tuesday	Wednesday	Thursday	Friday	Saturday
					1	2
3	4 Civic holiday, university closed.	5 Lectures will follow the Monday schedule.	6 Study break	7	8	9
10 Last day to submit application for graduation. →	11	12	13	14	15	16
17	18	19	20	21	22	23
24	25	26	27	28	29	30
31						

← Summer semester final examination period →

# Week of May 5

	MONDAY5	TUESDAY6	WEDNESDAY7
Notes			
8 a.m.			
9 a.m.			
10 a.m.			
11 a.m.			
noon			
1 p.m.			
2 p.m.			
3 p.m.			
4 p.m.			
5 p.m.			
6 p.m.			
7 p.m.			
8 p.m.			
9 p.m.			

Course schedule    1 ☐    2 ☐

### Spring/summer semester

THURSDAY		8
FRIDAY		9
SATURDAY		10
		SUNDAY 11
- - - - -	- - - - -	
- - - - -	- - - - -	
- - - - -	- - - - -	
- - - - -	- - - - -	
- - - - -	- - - - -	
- - - - -	- - - - -	
- - - - -	- - - - -	<b>Important dates:</b>  <b>Monday, May 5</b> Lectures begin, six-week spring session and 12-week summer semester.  <b>Friday, May 9</b> Last day to add six-week spring session courses.  Last day to drop six-week spring session courses and receive a 100 per cent refund of tuition and ancillary fees.  Six-week spring session and 12-week summer semester fees due. Fees are due at the time of registration for any six-week spring session or 12-week summer semester courses registered after this date.
- - - - -	- - - - -	
- - - - -	- - - - -	
- - - - -	- - - - -	
- - - - -	- - - - -	
- - - - -	- - - - -	
- - - - -	- - - - -	
- - - - -	- - - - -	SUN MON TUE WED THU FRI SAT
- - - - -	- - - - -	27 28 29 30 1 2 3
- - - - -	- - - - -	4 5 6 7 8 9 10
- - - - -	- - - - -	11 12 13 14 15 16 17
- - - - -	- - - - -	18 19 20 21 22 23 24
- - - - -	- - - - -	25 26 27 28 29 30 31

# Week of May 12

	MONDAY12	TUESDAY13	WEDNESDAY14
Notes			
8 a.m.			
9 a.m.			
10 a.m.			
11 a.m.			
noon			
1 p.m.			
2 p.m.			
3 p.m.			
4 p.m.			
5 p.m.			
6 p.m.			
7 p.m.			
8 p.m.			
9 p.m.			



Course schedule    1 ☐    2 ☐

### Spring/summer semester

THURSDAY 15		FRIDAY 16		SATURDAY 17																																											
				SUNDAY 18																																											
				<p><b>Important dates:</b></p> <p><b>Friday, May 16</b> Last day to add courses, 12-week summer semester.</p> <p>Last day to drop 12-week summer semester courses and receive a 100 per cent refund of tuition and ancillary fees.</p> <p>Last day to withdraw from six-week spring session courses and receive a 50 per cent refund of tuition fees.</p> <p>Last day to withdraw from six-week spring session courses without academic consequences (i.e., without receiving a grade). Courses dropped after this date will be recorded on the academic transcript with a grade of W to indicate withdrawal.</p>																																											
				<table><tr><td>SUN</td><td>MON</td><td>TUE</td><td>WED</td><td>THU</td><td>FRI</td><td>SAT</td></tr><tr><td>27</td><td>28</td><td>29</td><td>30</td><td>1</td><td>2</td><td>3</td></tr><tr><td>4</td><td>5</td><td>6</td><td>7</td><td>8</td><td>9</td><td>10</td></tr><tr><td>11</td><td>12</td><td>13</td><td>14</td><td>15</td><td>16</td><td>17</td></tr><tr><td>18</td><td>19</td><td>20</td><td>21</td><td>22</td><td>23</td><td>24</td></tr><tr><td>25</td><td>26</td><td>27</td><td>28</td><td>29</td><td>30</td><td>31</td></tr></table>		SUN	MON	TUE	WED	THU	FRI	SAT	27	28	29	30	1	2	3	4	5	6	7	8	9	10	11	12	13	14	15	16	17	18	19	20	21	22	23	24	25	26	27	28	29	30	31
SUN	MON	TUE	WED	THU	FRI	SAT																																									
27	28	29	30	1	2	3																																									
4	5	6	7	8	9	10																																									
11	12	13	14	15	16	17																																									
18	19	20	21	22	23	24																																									
25	26	27	28	29	30	31																																									

# Week of May 19

	MONDAY19	TUESDAY20	WEDNESDAY21
Notes			
8a.m.			
9a.m.			
10a.m.			
11a.m.			
noon			
1p.m.			
2p.m.			
3p.m.			
4p.m.			
5p.m.			
6p.m.			
7p.m.			
8p.m.			
9p.m.			

Course schedule    1 ☐    2 ☐

## Spring/summer semester

THURSDAY		22	FRIDAY		23	SATURDAY		24							
						SUNDAY			25						
						<div>Important dates:</div> <div>Monday, May 19</div> <div>Victoria Day, no scheduled academic activities.</div>									
						SUN				MON	TUE	WED	THU	FRI	SAT
						27				28	29	30	1	2	3
						4				5	6	7	8	9	10
						11				12	13	14	15	16	17
						18				19	20	21	22	23	24
						25				26	27	28	29	30	31

# Week of May 26

	MONDAY26	TUESDAY27	WEDNESDAY28
Notes			
8a.m.			
9a.m.			
10a.m.			
11a.m.			
noon			
1p.m.			
2p.m.			
3p.m.			
4p.m.			
5p.m.			
6p.m.			
7p.m.			
8p.m.			
9p.m.			

Course schedule    1 ☐    2 ☐

## Spring/summer semester

[illegible]

# Week of June 2

	MONDAY2	TUESDAY3	WEDNESDAY4
Notes			
8 a.m.			
9 a.m.			
10 a.m.			
11 a.m.			
noon			
1 p.m.			
2 p.m.			
3 p.m.			
4 p.m.			
5 p.m.			
6 p.m.			
7 p.m.			
8 p.m.			
9 p.m.			

Course schedule    1 ☐    2 ☐

### Spring/summer semester

[illegible]

# Week of June 9

	MONDAY9	TUESDAY10	WEDNESDAY11
Notes			
8 a.m.			
9 a.m.			
10 a.m.			
11 a.m.			
noon			
1 p.m.			
2 p.m.			
3 p.m.			
4 p.m.			
5 p.m.			
6 p.m.			
7 p.m.			
8 p.m.			
9 p.m.			



Course schedule    1 ☐    2 ☐

## Spring/summer semester

[illegible]

# Week of June 16

MONDAY 16		TUESDAY 17		WEDNESDAY 18	
Notes					
	8 a.m.				
	9 a.m.				
	10 a.m.				
	11 a.m.				
	noon				
	1 p.m.				
	2 p.m.				
	3 p.m.				
	4 p.m.				
	5 p.m.				
	6 p.m.				
	7 p.m.				
	8 p.m.				
	9 p.m.				

Course schedule    1 ☐    2 ☐

### Spring/summer semester

[illegible]

# Week of June 23

	MONDAY23	TUESDAY24	WEDNESDAY25
Notes			
8a.m.			
9a.m.			
10a.m.			
11a.m.			
noon			
1p.m.			
2p.m.			
3p.m.			
4p.m.			
5p.m.			
6p.m.			
7p.m.			
8p.m.			
9p.m.			

Course schedule    1 ☐    2 ☐

### Spring/summer semester

THURSDAY 26		FRIDAY 27		SATURDAY 28	
				SUNDAY 29	
				<div>Important dates:</div> <div>Sunday, June 22</div> <div>Last day to submit online application for graduation for students completing degree requirements at the end of the spring session.</div> <div>Monday, June 23</div> <div>Lectures begin, six-week summer session. Lectures resume, 12-week summer semester. Six-week summer session fees due. Fees are due at the time of registration for any six-week summer session courses registered after this date.</div> <div>Friday, June 27</div> <div>Lectures end, Bachelor of Education nine-week session. Last day to add courses, six-week summer session. Last day to drop six-week summer session courses and receive a 100 per cent refund of tuition and ancillary fees.</div>	
				<div>SUN MON TUE WED THU FRI SAT</div> <div>1 2 3 4 5 6 7</div> <div>8 9 10 11 12 13 14</div> <div>15 16 17 18 19 20 21</div> <div>22 23 24 25 26 27 28</div> <div>29 30 1 2 3 4 5</div>	

# Week of June 30

	MONDAY30	TUESDAY1	WEDNESDAY2
Notes			
8a.m.			
9a.m.			
10a.m.			
11a.m.			
noon			
1p.m.			
2p.m.			
3p.m.			
4p.m.			
5p.m.			
6p.m.			
7p.m.			
8p.m.			
9p.m.			

Course schedule    1 ☐    2 ☐

## Spring/summer semester

THURSDAY		3	FRIDAY		4	SATURDAY		5																																										
						SUNDAY 6																																												
						<div>Important dates:</div> <div>Tuesday, July 1</div> <div>Canada Day, no scheduled academic activities.</div>																																												
						<table><tr><td>SUN</td><td>MON</td><td>TUE</td><td>WED</td><td>THU</td><td>FRI</td><td>SAT</td></tr><tr><td>1</td><td>2</td><td>3</td><td>4</td><td>5</td><td>6</td><td>7</td></tr><tr><td>8</td><td>9</td><td>10</td><td>11</td><td>12</td><td>13</td><td>14</td></tr><tr><td>15</td><td>16</td><td>17</td><td>18</td><td>19</td><td>20</td><td>21</td></tr><tr><td>22</td><td>23</td><td>24</td><td>25</td><td>26</td><td>27</td><td>28</td></tr><tr><td>29</td><td>30</td><td>1</td><td>2</td><td>3</td><td>4</td><td>5</td></tr></table>			SUN	MON	TUE	WED	THU	FRI	SAT	1	2	3	4	5	6	7	8	9	10	11	12	13	14	15	16	17	18	19	20	21	22	23	24	25	26	27	28	29	30	1	2	3	4	5
SUN	MON	TUE	WED	THU	FRI				SAT																																									
1	2	3	4	5	6				7																																									
8	9	10	11	12	13				14																																									
15	16	17	18	19	20				21																																									
22	23	24	25	26	27	28																																												
29	30	1	2	3	4	5																																												

# Week of July 7

	MONDAY7	TUESDAY8	WEDNESDAY9
Notes			
8 a.m.			
9 a.m.			
10 a.m.			
11 a.m.			
noon			
1 p.m.			
2 p.m.			
3 p.m.			
4 p.m.			
5 p.m.			
6 p.m.			
7 p.m.			
8 p.m.			
9 p.m.			



Course schedule    1 ☐    2 ☐

### Spring/summer semester

[illegible]

# Week of July 14

	MONDAY14	TUESDAY15	WEDNESDAY16
Notes			
8a.m.			
9a.m.			
10a.m.			
11a.m.			
noon			
1p.m.			
2p.m.			
3p.m.			
4p.m.			
5p.m.			
6p.m.			
7p.m.			
8p.m.			
9p.m.			

Course schedule    1 ☐    2 ☐

### Spring/summer semester

[illegible]

# Week of July 21

	MONDAY21	TUESDAY22	WEDNESDAY23
Notes			
8a.m.			
9a.m.			
10a.m.			
11a.m.			
noon			
1p.m.			
2p.m.			
3p.m.			
4p.m.			
5p.m.			
6p.m.			
7p.m.			
8p.m.			
9p.m.			

Course schedule    1 ☐    2 ☐

## Spring/summer semester

[illegible]

# Week of July 28

	MONDAY28	TUESDAY29	WEDNESDAY30
Notes			
8a.m.			
9a.m.			
10a.m.			
11a.m.			
noon			
1p.m.			
2p.m.			
3p.m.			
4p.m.			
5p.m.			
6p.m.			
7p.m.			
8p.m.			
9p.m.			

Course schedule    1 ☐    2 ☐

### Spring/summer semester

[illegible]

# Week of August 4

	MONDAY4	TUESDAY5	WEDNESDAY6
Notes			
8 a.m.			
9 a.m.			
10 a.m.			
11 a.m.			
noon			
1 p.m.			
2 p.m.			
3 p.m.			
4 p.m.			
5 p.m.			
6 p.m.			
7 p.m.			
8 p.m.			
9 p.m.			



Course schedule    1 ☐    2 ☐

### Spring/summer semester

[illegible]

# Week of August 11

	MONDAY11	TUESDAY12	WEDNESDAY13
Notes			
8a.m.			
9a.m.			
10a.m.			
11a.m.			
noon			
1p.m.			
2p.m.			
3p.m.			
4p.m.			
5p.m.			
6p.m.			
7p.m.			
8p.m.			
9p.m.			

Course schedule    1 ☐    2 ☐

### Spring/summer semester

THURSDAY		14		FRIDAY		15		SATURDAY		16			
								SUNDAY				17	
								<div>Important dates:</div> <div>Sunday, August 10</div> <div>Last day to submit online application for graduation for students completing degree requirements at the end of the summer session.</div>					
								<div>SUN</div> <div>27</div> <div>3</div> <div>10</div> <div>17</div> <div>24</div> <div>31</div> <div>MON</div> <div>28</div> <div>4</div> <div>11</div> <div>18</div> <div>25</div> <div>1</div> <div>TUE</div> <div>29</div> <div>5</div> <div>12</div> <div>19</div> <div>26</div> <div>2</div> <div>WED</div> <div>30</div> <div>6</div> <div>13</div> <div>20</div> <div>27</div> <div>3</div> <div>THU</div> <div>31</div> <div>7</div> <div>14</div> <div>21</div> <div>28</div> <div>4</div> <div>FRI</div> <div>1</div> <div>8</div> <div>15</div> <div>22</div> <div>29</div> <div>5</div> <div>SAT</div> <div>2</div> <div>9</div> <div>16</div> <div>23</div> <div>30</div> <div>6</div>					

# Week of August 18

	MONDAY18	TUESDAY19	WEDNESDAY20
Notes			
8a.m.			
9a.m.			
10a.m.			
11a.m.			
noon			
1p.m.			
2p.m.			
3p.m.			
4p.m.			
5p.m.			
6p.m.			
7p.m.			
8p.m.			
9p.m.			

Course schedule    1 ☐    2 ☐

## Spring/summer semester

[illegible]

# Week of August 25

	MONDAY25	TUESDAY26	WEDNESDAY27
Notes			
8a.m.			
9a.m.			
10a.m.			
11a.m.			
noon			
1p.m.			
2p.m.			
3p.m.			
4p.m.			
5p.m.			
6p.m.			
7p.m.			
8p.m.			
9p.m.			

Course schedule    1 ☐    2 ☐

## Spring/summer semester

[illegible]



North Oshawa campus location: **Shawenjigewining Hall**  
Downtown Oshawa campus location: **Charles Hall, Room 225**

**ontariotechu.ca/studentlife**  
**905.721.8668**