FINANCE

OntarioTech UNIVERSITY

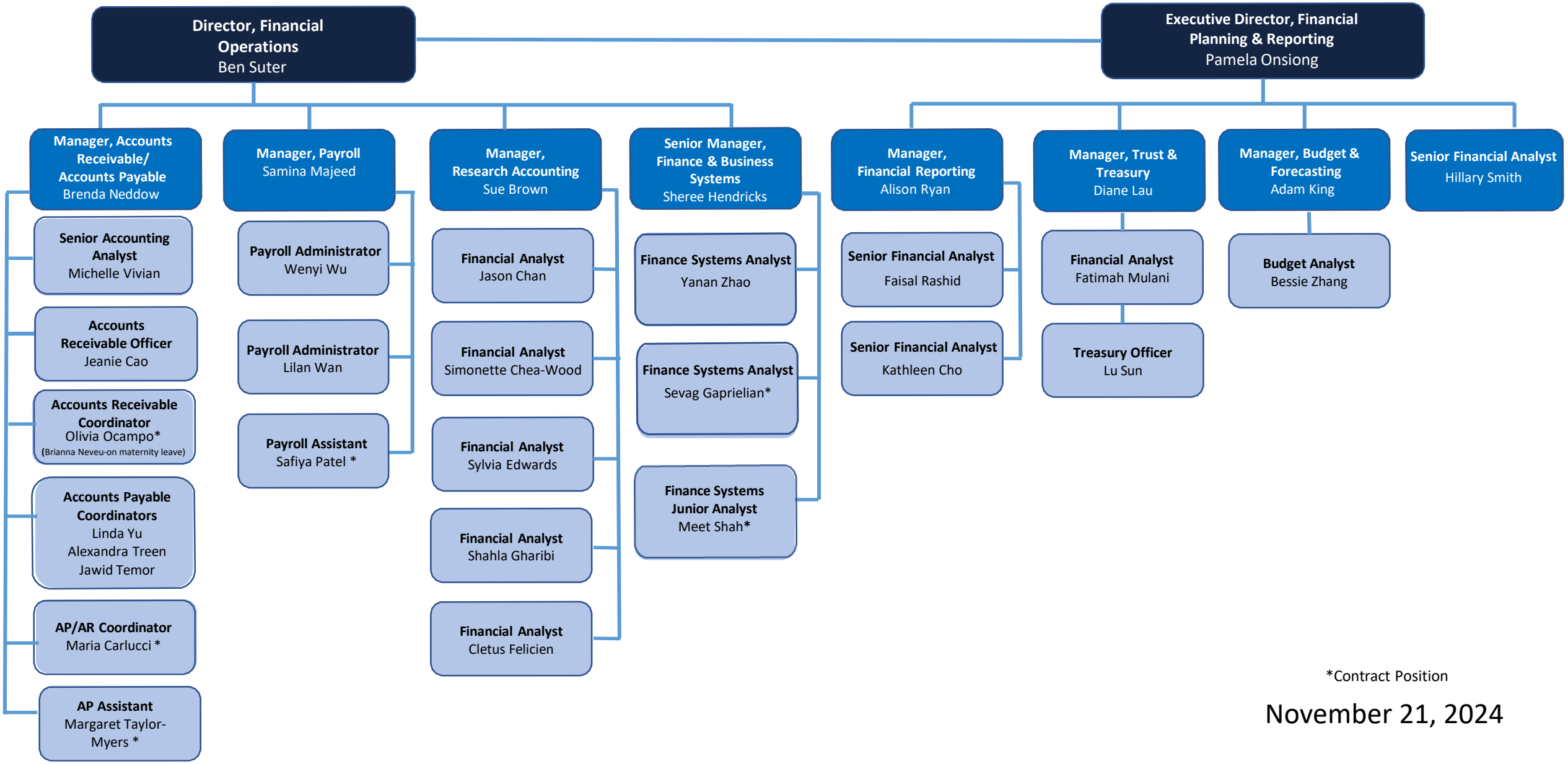

*Contract Position

November 21, 2024