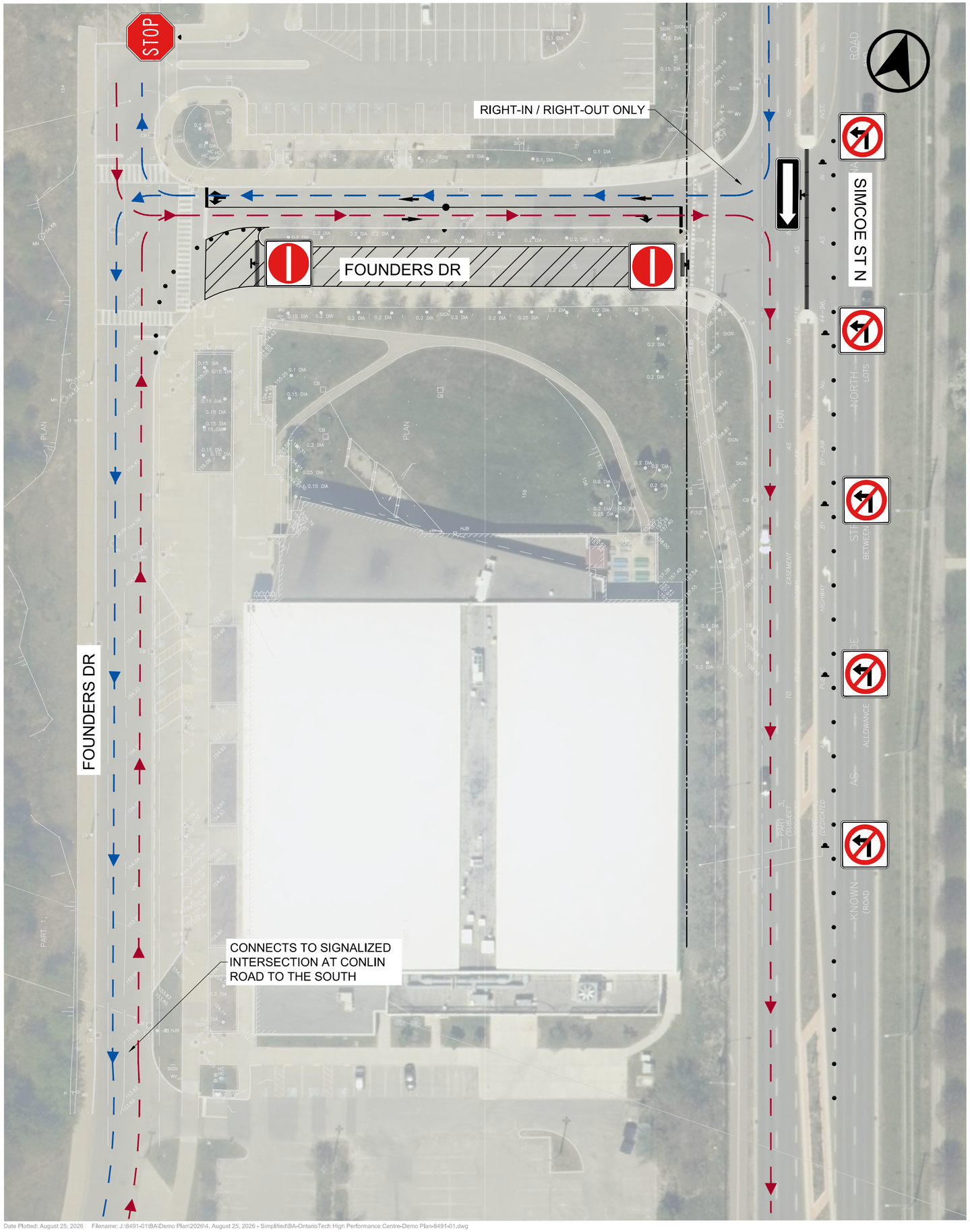

SIGN INSTALLATION:

1. ALL SIGNS ARE SHOWN IN APPROXIMATE LOCATIONS AND TO BE DETERMINED ON SITE. SIGNS MUST BE VISIBLE TO DRIVER NOT OBSTRUCTED BY LANDSCAPE.
2. ALL SIGN POST LOCATIONS MUST BE PLACED SUCH THAT THE SIGN FACE OR EDGE OF SIGN WILL NOT PROJECT BEYOND THE CURB LINE.
3. TRAFFIC CONTROL SIGNS ARE TO BE MOUNTED SO THAT THE BOTTOM OF THE SIGNS ARE 2.1 METRES ABOVE CURB OR GRADE EXCEPT WHERE RESTRICTED BY OVERHEAD STRUCTURES/UTILITIES IN WHICH CASE THE DISTANCE BETWEEN BOTTOM OF SIGN AND FLOOR SHALL BE MAXIMIZED. SIGNS RUNNING PARALLEL AND PERPENDICULAR TO THE CURB FACE, SHOULD BE PLACED SUCH THAT THE OUTER EDGE OF THE SIGN WILL NOT PROJECT BEYOND THE CURB INTO THE TRAFFIC LANE.
4. ALL SIGNS TO BE FITTED WITH A RUBBERIZED COPING AROUND EDGES WHEN OUTER EDGE OF SIGN EXTENDS BEYOND COLUMN EDGE AND / OR WHEN LESS THAN MINIMUM VERTICAL CLEARANCE (2.1 METRES) IS PROVIDED.

SIGN MOUNT LEGEND

ALL SIGNS ARE SHOWN IN APPROXIMATE LOCATIONS AND TO BE DETERMINED ON SITE. SIGNS MUST BE VISIBLE TO DRIVER AND NOT OBSTRUCTED BY LANDSCAPE.

PROPOSED POST

PROPOSED WALL MOUNTED POST

PAVEMENT MARKING:

(NOTE-ALL MARKINGS MUST CONFORM TO THE ONTARIO TRAFFIC MANUAL (OTM) BOOK 11

10cm (4 in.) YELLOW SOLID

THROUGH ARROW (3m (10 ft.))

LEFT TURN ARROW (3m (10 ft.))

RIGHT TURN ARROW (3m (10 ft.))

ALL STOP BARS TO BE 60cm (2 ft.) WHITE SOLID

ZONE PAINTING
- 10cm SOLID TRAFFIC YELLOW
- 45° ANGLE
- 60cm O/C

PEDESTRIAN CROSSING
- COLD PLASTIC "POLYMERIC"
- WIDTH AS SHOWN
- PATTERN: 60cm PAINTED, 60cm GAP
- TRAFFIC WHITE

INTERNATIONAL SYMBOL OF ACCESS
- 1.5m x 1.5m
- 10cm BORDER - TRAFFIC WHITE
- SYMBOL - TRAFFIC WHITE
- BLUE BACKGROUND

REMOVALS

PROPOSED SIGN LEGEND

BA Group
BA Consulting Group Ltd.
1000 - 95 St. Clair Ave. W.
Toronto ON M4V 1N6
TEL 416 961 7110
EMAIL bagroup@bagroup.com
MOVEMENT IN URBAN ENVIRONMENTS
BAGROUP.COM

ONTARIO TECH UNIVERSITY TRAFFIC ROUTING CHANGE

SIMPLIFIED DETOUR PLAN

Date: August 25, 2026

Project No.: 8491-01

Scale: 1:500 (0 5 10 15 20m)

DP-01

Date Plotted: August 25, 2026 Filename: J:\8491-01\BA\Demo Plan\2026\4. August 25, 2026 - Simplified\BA-OntarioTech High Performance Centre-Demo Plan-8491-01.dwg